

Rodent Control Program (RCP)

WHAT IS RCP

This specification is part of a comprehensive Rodent Control Program (RCP). RCP is a process for achieving long-term, environmentally sound Rodent suppression and prevention through the use of a wide variety of technological and management practices. Control strategies in an RCP program include:

Structural and procedural modifications to reduce food, water, harborage and access used by Rodents.

Non-pesticide technologies such as trapping and monitoring devices.

Coordination among all facilities management programs that have a bearing on the Rodent control effort.

As a last resort, pesticide compounds, formulations and application methods that present the lowest potential hazard to humans and the environment.

Safety and Health: All rodent control work shall be in strict accordance with all applicable Federal, State, and local safety and health requirements. Where there is a conflict between applicable regulations, the most stringent will apply.

Trapper Ron's
37046 Birwood Court
Farmington Hills, MI 48335
Phone (248) 426-0036

TRAPPER RON'S

HUMANE ANIMAL REMOVAL & RELOCATION SERVICES

Rodent Control Program

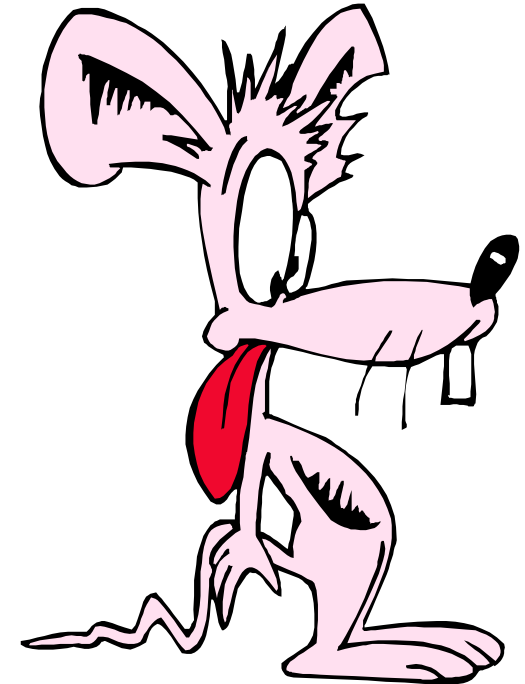

SITE INSPECTION & STARTUP

Service Schedule(s):

The Service Provider shall provide a schedule of routine rodent control inspections for each building serviced under this contract, including frequencies of inspections, areas at each facility to be given special attention (e.g., food storage, preparation and serving areas; washrooms; custodial closets; mechanical rooms; entryways) and specific day(s) of the week on which the inspections will be performed..

Indoor Trapping:

As a general rule, rodent control inside buildings shall be accomplished with trapping devices only. All such devices shall be concealed out of the general view and in protected areas so as not to be affected by routine cleaning and other operations. Trapping devices shall be checked on a schedule approved by the facility manager. The Service Provider shall be responsible for disposing of all trapped rodents and all rodent carcasses in an appropriate manner.

RODENTS INCLUDED

The Service Provider shall adequately suppress all pest species that have the potential to affect public health, impede

operations or damage property, including but not limited to:

Indoor populations and invading individuals of rodents.

Outdoor populations of potentially indoor-infesting species that are within the property boundaries of the specified buildings.

Nests of stinging insects within the property boundaries of the specified buildings.

Birds, bats, small mammals, and all other vertebrates.

Use of Bait Boxes:

All bait boxes shall be maintained in accordance with EPA regulations, with an emphasis on the safety of non-target organisms. The Service Provider shall adhere to the following five points:

All bait boxes shall be placed out of the general view, in locations where they will not be disturbed by routine operations.

The lids of all bait boxes shall be securely locked or fastened shut.

All bait boxes shall be securely attached or anchored to floor, ground, wall, or other immovable surface, so that the box cannot be picked up or moved.

Bait shall always be secured in the feeding chamber of the box and never placed in the runway or entryways of the box.

All bait boxes shall be labeled on the inside with the Service Provider's business name and address, and dated by the Service Provider at the time of installation and each servicing.

AT FEES YOU CAN AFFORD

We can often save you more than the cost of our service alone. So why not call today?

Call 248-426-0036

Other Services Available:

- Wildlife Removal
- Carcass Removal
- Wildlife Prevention
- Emergency Services
- Trap Rentals
- Chimney Cap Installation